

Scale: 1" = 100'

DEVELOPER:  
STURGES GRIFFIN TRENT DEVELOPMENT CORP.  
202 WEST BERRY STREET, SUITE 610  
FORT WAYNE, INDIANA 46802

BENCH MARK:

NORTH BOWMET BOLT ON A FIRE HYDRANT LOCATED  
AT THE N.E. CORNER OF THE INTERSECTION OF  
LINE OAK BLVD. + TETON COURT.  
ELEVATION = 838.09

APPROVED by the Allen County Board of  
Commissioners on 12/10/94.  
*Edwin J. Rosen*  
Attest Linda K. Bloom, Allen County Auditor

APPROVED by the Allen County  
Pen Commission on 12/10/94.

*A. G. Simon*  
Attest Linda K. Bloom, Allen County Auditor

LEGAL DESCRIPTION WESTLAKES SECTION II

A PART OF THE S.W. 1/4 OF SECTION 15, TOWNSHIP 30 NORTH, RANGE 11 EAST,  
ABOITE TOWNSHIP, ALLEN COUNTY, INDIANA, BEING MORE PARTICULARLY DESCRIBED  
AS FOLLOWS:

COMMENCING AT THE S.W. CORNER OF THE S.W. 1/4 OF SECTION 15, T-30-N,  
R-11-E; THENCE N 00°00'00" E ALONG THE WEST LINE OF SAID SECTION 15 A  
DISTANCE OF 540.00 FEET TO THE POINT OF BEGINNING; THENCE CONTINUING  
N 00°00'00" E ALONG THE WEST LINE OF SAID SECTION 15 A DISTANCE OF 662.73  
FEET; THENCE S 90°00'00" E A DISTANCE OF 1166.49 FEET TO THE NORTHWEST  
CORNER OF LOT 43 IN WESTLAKES SECTION II; THENCE S 08°34'28" E ALONG THE  
WEST LINE OF SAID LOT 43 A DISTANCE OF 140.40 FEET TO THE SOUTHWEST CORNER  
OF SAID LOT 43; THENCE S 11°06'49" E A DISTANCE OF 50.00 FEET TO THE  
NORTHWEST CORNER OF COMMON AREA 'C' IN WESTLAKES SECTION II; THENCE  
S 13°04'20" E ALONG THE WEST LINE OF SAID COMMON AREA 'C' A DISTANCE OF  
287.41 FEET TO THE SOUTHWEST CORNER OF SAID COMMON AREA 'C'; THENCE  
S 16°01'29" E A DISTANCE OF 50.00 FEET TO THE NORTHWEST CORNER OF LOT 26 IN  
WESTLAKES SECTION II; THENCE S 24°04'33" E ALONG THE WEST LINE OF SAID LOT 26  
A DISTANCE OF 107.15 FEET; THENCE S 00°00'00" E ALONG THE WEST LINE OF SAID  
LOT 26 AND THE WEST LINE OF COMMON AREA 'A' A DISTANCE OF 53.94 FEET;  
THENCE S 90°00'00" W A DISTANCE OF 1334.27 FEET TO THE POINT OF BEGINNING.  
CONTAINING 38.40 ACRES MORE OR LESS.

ONLY CERTIFIED FOR ALIENATION

10563

CERTIFICATE

I HEREBY CERTIFY THAT I AM A LAND SURVEYOR LICENSED IN COMPLIANCE WITH THE LAWS  
OF THE STATE OF INDIANA THAT THIS PLAT CORRECTLY REPRESENTS A SURVEY  
COMPLETED BY ME AND THAT ALL MARKERS SHOWN THEREON ACTUALLY EXIST AND THAT  
THEIR LOCATION, SIZE, TYPE AND MATERIAL ARE ACCURATELY SHOWN.

*Richard K. Kaut* 10/28/94  
REGISTERED LAND SURVEYOR DATE

ALL LOT CORNERS ARE MARKED WITH PLASTIC CAPPED  
5/8" x 24" IRON PINS



CONFIRMED by the Allen County Department  
of Public Works on 12/10/94.  
*Dennis A. Gordon*  
Dennis A. Gordon, Executive Director

ROCKE & ASSOCIATES  
3486 STELLHORN ROAD  
FORT WAYNE, INDIANA  
TELEPHONE 219-485-6663



REVISIONS	SCALE	DATE
	1" = 100'	12/10/94

WESTLAKES SECTION II  
ABOITE CENTER & HOMESTEAD ROADS  
SEC. 15, ABOITE TWP., ALLEN COUNTY, INDIANA  
SECONDARY PLAT

SHEET NUMBER

# Westlakes Section II

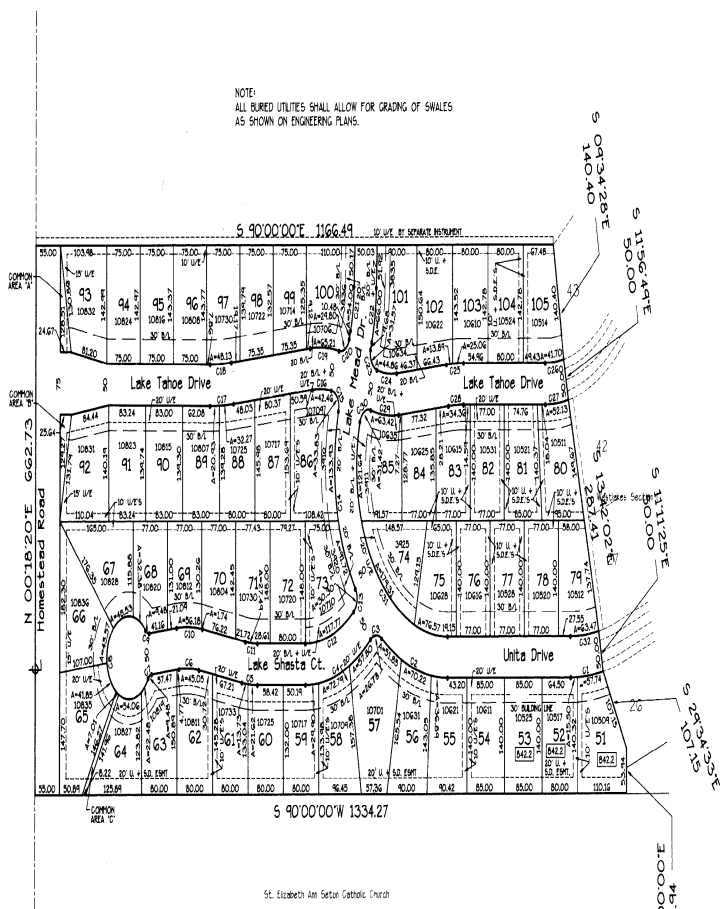

CURVE	BE-TA	RADIUS	ARC	CHORD	TANGENT	CHORD BEG
1	111°11'05"	375.00	12.24	78.15	36.74	N 84°24'18"E
2	35°42'59"	255.00	159.56	156.40	82.16	S 72°18'31"E
3	75°45'10"	210.00	25.73	24.79	15.75	S 87°28'29"E
4	47°32'11"	255.00	165.46	157.10	82.80	N 07°34'10"E
5	5°01'00"	255.00	35.34	35.31	17.71	S 85°30'10"E
6	1°45'10"	175.00	45.85	44.93	22.65	N 88°28'23"E
7	5°41'33"	110.00	9.48	9.13	5.13	S 57°18'24"E
8	288°37'48"	50.00	251.88	50.33	35.91	S 05°45'10"E
9	5°41'33"	110.00	9.48	9.13	5.13	S 57°18'24"E
10	1°45'10"	175.00	45.85	44.93	22.65	N 88°28'23"E
11	1°45'10"	175.00	45.85	44.93	22.65	N 88°28'23"E
12	38°33'21"	175.00	117.77	115.56	61.21	N 70°48'15"E
13	86°45'10"	210.00	30.20	27.49	18.92	N 08°10'10"E
14	5°01'00"	255.00	35.34	35.31	17.71	S 85°30'10"E
15	36°55'21"	210.00	33.83	29.94	22.58	N 32°18'14"E
16	13°54'18"	175.00	42.46	42.35	21.23	N 88°28'23"E
17	5°41'33"	110.00	9.48	9.13	5.13	S 57°18'24"E
18	5°41'33"	110.00	9.48	9.13	5.13	S 57°18'24"E
19	1°45'10"	175.00	42.46	42.35	21.23	N 88°28'23"E
20	80°21'25"	210.00	29.80	27.12	18.44	N 08°28'42"E
21	13°45'10"	175.00	42.46	42.35	21.23	N 88°28'23"E
22	13°45'10"	175.00	42.46	42.35	21.23	N 88°28'23"E
23	10°01'13"	210.00	31.42	28.39	20.15	S 87°18'17"E
24	21°33'47"	125.00	44.86	44.62	22.47	S 84°58'17"E
25	5°15'10"	175.00	42.46	42.35	21.23	N 88°28'23"E
26	11°56'48"	210.00	41.73	41.63	20.58	N 84°11'25"E
27	11°56'48"	210.00	41.73	41.63	20.58	N 84°11'25"E
28	5°15'10"	175.00	42.46	42.35	21.23	N 88°28'23"E
29	21°45'31"	175.00	42.46	42.35	21.23	N 88°28'23"E
30	5°01'00"	255.00	35.34	35.31	17.71	S 85°30'10"E
31	105°30'43"	255.00	277.51	256.29	269.85	S 27°14'39"E
32	11°11'25"	325.00	63.47	63.37	31.84	N 84°24'18"E

9465260

NOTE:  
 ALL BURIED UTILITIES SHALL ALLOW FOR GRADING OF SWALES  
 AS SHOWN ON ENGINEERING PLANS.

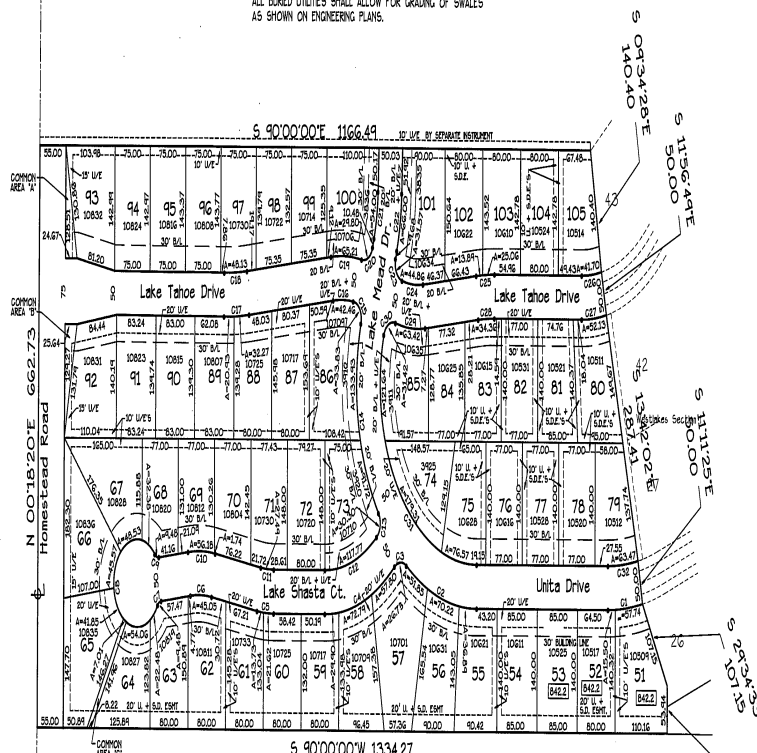

DEVELOPER:  
 STURGES GRIFFIN TRENT DEVELOPMENT CORP.  
 202 WEST BERRY STREET, SUITE 610  
 FORT WAYNE, INDIANA 46802

BENCH MARK:  
 NORTH BOWTIE BOLT ON A FIRE HYDRANT LOCATED  
 AT THE N.E. CORNER OF THE INTERSECTION OF  
 LIVE OAK BLVD. & TETON COURT.  
 ELEVATION = 838.04

0000 DENOTES FLOOD PROTECTION GRADE

LEGAL DESCRIPTION WESTLAKES SECTION 11

A PART OF THE S.W. 1/4 OF SECTION 15, TOWNSHIP 30 NORTH, RANGE 11 EAST,  
 ABOUT TOWNSHIP, ALLEN COUNTY, INDIANA, BEING MORE PARTICULARLY DESCRIBED  
 AS FOLLOWS:

COMMENCING AT THE S.W. CORNER OF THE S.W. 1/4 OF SECTION 15, T-30-N,  
 R-11-E, THENCE N 00°18'20" E ALONG THE WEST LINE OF SAID SECTION 15 A  
 DISTANCE OF 540.00 FEET TO THE POINT OF BEGINNING; THENCE CONTINUING  
 N 00°18'20" E ALONG THE WEST LINE OF SAID SECTION 15 A DISTANCE OF 662.73  
 FEET; THENCE S 90°00'00" E A DISTANCE OF 1166.49 FEET TO THE NORTHWEST  
 CORNER OF LOT 43 IN WESTLAKES SECTION 11; THENCE S 06°34'28" E ALONG THE  
 WEST LINE OF SAID LOT 43 A DISTANCE OF 140.40 FEET TO THE SOUTHWEST CORNER  
 OF SAID LOT 43; THENCE S 11°56'47" E A DISTANCE OF 50.00 FEET TO THE  
 NORTHWEST CORNER OF COMMON AREA 'C'; THENCE S 13°42'02" E ALONG THE WEST LINE OF SAID COMMON AREA 'C' A DISTANCE OF  
 287.41 FEET TO THE SOUTHWEST CORNER OF SAID COMMON AREA 'C'; THENCE  
 S 12°11'23" E A DISTANCE OF 50.00 FEET TO THE NORTHWEST CORNER OF LOT 26 IN  
 WESTLAKES SECTION 11; THENCE S 29°24'33" E ALONG THE WEST LINE OF SAID LOT 26  
 A DISTANCE OF 107.15 FEET; THENCE S 00°00'00" E ALONG THE WEST LINE OF SAID  
 LOT 26 AND THE WEST LINE OF COMMON AREA 'A' A DISTANCE OF 53.94 FEET;  
 THENCE S 90°00'00" W A DISTANCE OF 1334.27 FEET TO THE POINT OF BEGINNING.  
 CONTAINING 18.90 ACRES MORE OR LESS.

DULY ENTERED FOR TAXATION

NOV 16 1994

INSTRUMENT 94 10563

CERTIFICATE

I HEREBY CERTIFY THAT I AM A LAND SURVEYOR LICENSED IN COMPLIANCE WITH THE LAWS  
 OF THE STATE OF INDIANA, THAT THIS PLAT CORRECTLY REPRESENTS A SURVEY  
 COMPLETED BY ME AND THAT ALL MARKERS SHOWN THEREON ACTUALLY EXIST AND THAT  
 THEIR LOCATION, SIZE, TYPE AND MATERIAL ARE ACCURATELY SHOWN.

Richard K. Kent 10/28/94  
 REGISTERED LAND SURVEYOR DATE

ALL LOT CORNERS ARE MARKED WITH PLASTIC CAPPED  
 5/8" x 24" IRON PINS



# Westlakes Section 11

94 NOV 17 PM 1:21

PLAT CABINET C pg 44

Allen County Recorder

94-65260

RED UTILITIES SHALL ALLOW FOR GRADING OF SWALES  
DOWN ON ENGINEERING PLANS.

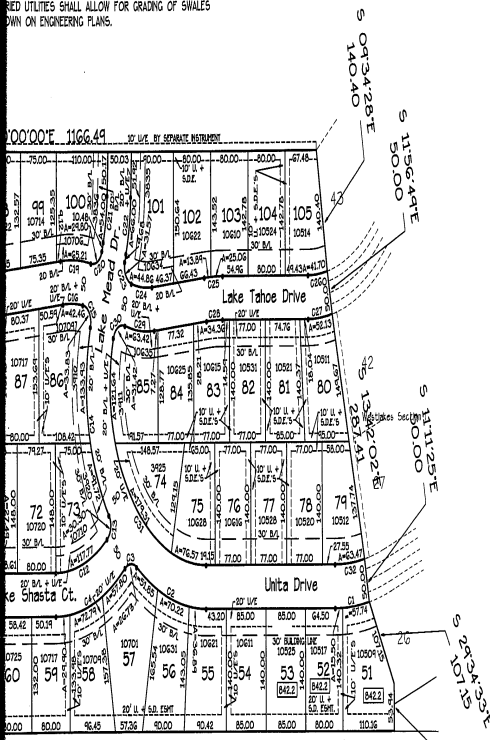

St. Elizabeth Ave Seton Catholic Church

ARC	CHORD	TANGENT	CHORD BKG
73.24	73.12	36.74	N 84°24'18"E
138.96	136.40	82.16	S 72°30'30"E
26.70	24.78	15.79	S 87°34'30"E
169.48	157.18	83.83	N 69°34'10"E
35.34	35.31	17.71	S 89°30'10"E
45.05	44.50	22.65	N 89°28'30"E
5.48	5.13	3.13	S 77°05'34"E
251.88	250.33	35.51	S 05°45'10"E
5.48	5.13	3.13	S 89°30'34"E
57.52	57.76	29.12	N 89°28'30"E
27.49	27.46	13.77	S 89°30'10"E
117.77	115.56	61.21	N 70°43'15"E
30.30	27.49	16.32	N 09°01'30"E
225.44	218.55	123.81	S 11°01'30"E
33.83	29.94	22.58	N 32°08'14"E
42.46	42.36	21.33	N 89°34'57"E
33.20	33.17	26.62	N 07°34'10"E
48.13	48.11	24.50	N 07°34'10"E
57.28	57.34	28.80	N 85°30'50"E
29.60	27.12	18.44	N 58°23'42"E
54.00	53.87	27.13	N 08°52'04"E
66.00	65.84	33.16	N 08°52'04"E
31.57	28.29	20.15	S 29°28'07"E
44.66	44.62	25.67	S 84°39'07"E
28.54	28.50	13.48	S 87°22'30"E
41.70	41.63	20.90	N 84°01'30"E
52.13	52.03	26.16	N 84°01'30"E
34.26	34.35	17.19	S 87°22'30"E
63.42	63.07	32.16	S 84°39'04"E
31.42	28.29	20.00	S 67°30'47"E
377.51	326.29	269.65	S 37°14'39"E
63.47	63.37	31.84	N 84°24'18"E

DEVELOPER:  
STURGES GRIFFIN TRENT DEVELOPMENT CORP.  
202 WEST BERRY STREET, SUITE 610  
FORT WAYNE, INDIANA 46802

BENCH MARK:

NORTH BOLLARD ON A FIRE HYDRANT LOCATED  
AT THE N.E. CORNER OF THE INTERSECTION OF  
LAKE TAHOE DRIVE + TETON COURT.  
ELEVATION = 838.09

300.00 DOTES FLOOD PROTECTION GRADE

LEGAL DESCRIPTION WESTLAKES SECTION II

A PART OF THE S.W. 1/4 OF SECTION 15, TOWNSHIP 30 NORTH, RANGE 11 EAST,  
ABOTE TOWNSHIP, ALLEN COUNTY, INDIANA; BEING MORE PARTICULARLY DESCRIBED  
AS FOLLOWS:

COMMENCING AT THE S.W. CORNER OF THE S.W. 1/4 OF SECTION 15, T-30-N,  
R-11-E; THENCE N 00°18'20" E ALONG THE WEST LINE OF SAID SECTION 15 A  
DISTANCE OF 540.00 FEET TO THE POINT OF BEGINNING; THENCE CONTINUING  
N 00°18'20" E ALONG THE WEST LINE OF SAID SECTION 15 A DISTANCE OF 622.73  
FEET; THENCE S 90°00'00" E A DISTANCE OF 1166.49 FEET TO THE NORTHWEST  
CORNER OF LOT 43 IN WESTLAKES SECTION II; THENCE S 09°34'28" E ALONG THE  
WEST LINE OF SAID LOT 43 A DISTANCE OF 140.40 FEET TO THE SOUTHWEST CORNER  
OF SAID LOT 43; THENCE S 11°56'49" E A DISTANCE OF 50.00 FEET TO THE  
NORTHWEST CORNER OF COMMON AREA "C" IN WESTLAKES SECTION II; THENCE  
S 13°42'02" E ALONG THE WEST LINE OF SAID COMMON AREA "C" A DISTANCE OF  
287.41 FEET TO THE SOUTHWEST CORNER OF SAID COMMON AREA "C"; THENCE  
S 11°21'22" E A DISTANCE OF 50.00 FEET TO THE NORTHWEST CORNER OF SAID LOT 26 IN  
WESTLAKES SECTION II; THENCE S 29°34'33" E ALONG THE WEST LINE OF SAID LOT 26  
A DISTANCE OF 107.15 FEET; THENCE S 00°00'00" E ALONG THE WEST LINE OF SAID  
LOT 26 AND THE WEST LINE OF COMMON AREA "A" A DISTANCE OF 53.94 FEET;  
THENCE S 90°00'00" W A DISTANCE OF 1334.27 FEET TO THE POINT OF BEGINNING.  
CONTAINING 18.90 ACRES MORE OR LESS.

DULY ENTERED FOR TAXATION

INSTRUMENT NO. 0563

CERTIFICATE

I HEREBY CERTIFY THAT I AM A LAND SURVEYOR LICENSED IN COMPLIANCE WITH THE LAWS  
OF THE STATE OF INDIANA, THAT THIS PLAT CORRECTLY REPRESENTS A SURVEY  
COMPLETED BY ME AND THAT ALL MARKERS SHOWN THEREON ACTUALLY EXIST AND THAT  
THEIR LOCATION, SIZE, TYPE AND MATERIAL ARE ACCURATELY SHOWN.

Rick K. Kunt 10/28/94  
REGISTERED LAND SURVEYOR DATE

ALL LOT CORNERS ARE MARKED WITH PLASTIC CAPPED  
5/8" x 24" IRON PINS

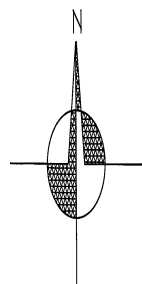

Scale: 1" = 100'

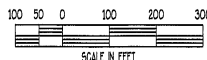

APPROVED by the Allen County Board of  
Commissioners on 12 November, 1994.

Edith J. Rousseau  
Chairman  
Jack G. McComb  
Attest Linda K. Bloom, Allen County Auditor

APPROVED by the Allen County  
Plan Commission on 25 November, 1994.

A. G. Gorman  
Attest Linda K. Bloom, Allen County Auditor

Vice-President

APPROVED by the Allen County Surveyor  
for drainage only on 11-12, 1994.

Jeffrey W. Goss

APPROVED by the Fort Wayne/Allen County  
Board of Health on 2 November, 1994.  
Dr. Jane M. Madsen (by Dr. K)  
Dr. Jane M. Madsen

CONFIRMED by the Allen County Department  
of Public Works on 12 November, 1994.  
Dennis A. Gordon, Executive Director

ROCKE & ASSOCIATES  
3486 STELLHORN ROAD  
FORT WAYNE, INDIANA  
TELEPHONE 219-485-6633



REVISIONS	DATE

WESTLAKES SECTION II  
ABOTE CENTER & HOMESTEAD ROADS  
SEC. 15, ABOTE TWP., ALLEN COUNTY, INDIANA  
SECONDARY PLAT

SHEET NUMBER  
10 of 1

9

4

6

5

2

6

0

# Westlakes Section II

94 NOV 17 PM 1:21

*Virginia L. Gussing*  
ALLEN COUNTY RECORDER

94-065260

DEDICATION, PROTECTIVE RESTRICTIONS, COVENANTS,  
LIMITATIONS, EASEMENTS, AND APPROVALS APPENDED  
TO AS PART OF THE DEDICATION AND PLAT OF  
WESTLAKES, SECTION II  
A SUBDIVISION IN ABOITE TOWNSHIP, ALLEN COUNTY, INDIANA

Westlakes Development Associates L.P., an Indiana limited partnership, hereby declares that it is the Owner and Developer of the real estate shown and described in this plat and does hereby lay off, plat, and subdivide said real estate in accordance with the information shown on the final plat, being the certified plat appended hereto and incorporated herein. The Subdivision shall be known and designated as Westlakes, Section II, a Subdivision in Aboite Township, Allen County, Indiana.

The Lots shall be subject to and impressed with the covenants, agreements, restrictions, easements, and limitations hereinafter set forth, and they shall be considered a part of every conveyance of land in said Subdivision without being written therein. The provisions herein contained are for the mutual benefit and protection of the owners present and future of any and all land in the Subdivision, and they shall run with and bind the land and shall inure to the benefit of and be enforceable by the owners of land included therein, their respective legal representatives, successors, grantees, and assigns.

The Lots are numbered from 51 to 105 inclusive, and all dimensions are shown in feet and decimals of a foot on the plat. All streets and easements specifically shown or described are hereby expressly dedicated to public use for their usual and intended purposes.

The Developer anticipates that it will hereafter plat and subdivide additional real estate as one or more additional sections of Westlakes. The Developer intends that owners of lots in all sections of Westlakes shall be members of the Association and shall be entitled to the use and enjoyment of all property owned by the Association.

ARTICLE I  
DEFINITIONS

Section 1. "Association" shall mean and refer to the Westlakes Community Association, Inc., its successors and assigns.

Section 2. "Bylaws" shall mean the Bylaws initially adopted by Westlakes Community Association, Inc., and all amendments and additions thereto.

Section 3. "Committee" shall mean the Architectural Control Committee, composed of three members appointed by the Developer and who shall be subject to removal by the Developer at any time with or without cause. Any vacancies from time to time shall be filled by appointment of the Developer.

Section 4. "Common Area" shall mean all real property owned by the Association for the common use and enjoyment of the Owners.

Section 5. "Developer" shall mean and refer to Westlakes Development Associates L.P., its successors and assigns.

DULY ENTERED FOR TAXATION

1

NOV 16 1994

INSTRUMENT 94 10563

*James K. Blum*  
AUDITOR OF ALLEN COUNTY



39  
ck  
aw

94 65260

Section 6. "Dwelling Unit" shall mean and refer to the structure used as a residential living unit located upon a Lot, including the garage and any appurtenances.

Section 7. "Lot" shall mean either any of said Lots as platted or any tract or tracts of land as conveyed originally or by subsequent Owners, which may consist of one or more Lots or parts of one or more Lots as platted upon which a residence may be erected in accordance with the restrictions hereinabove set out or such further restrictions as may be imposed by any applicable zoning ordinance, PROVIDED, HOWEVER, no tract of land consisting of part of any one Lot or parts of more than one Lot shall be considered a "LOT" unless said tract of land has a frontage of 50 feet in width at the established building line as shown on this plat.

Section 8. "Westlakes" shall mean and refer to the name by which the real estate which is the subject of this Declaration or any subsequent dedication of any additional sections of Westlakes shall be known.

Section 9. "Owner" shall mean and refer to the record Owner, whether one or more persons or entities, of a fee simple title to any Lot which is a part of the Properties, including contract sellers, but excluding those having such interest merely as security for the performance of an obligation.

Section 10. "Properties" shall mean and refer to that certain real property hereinbefore described, and such additions thereto as may hereafter be brought within the jurisdiction of the Association by the Developer as additional sections of Westlakes.

Section 11. "Restrictions" shall mean and refer to the Dedication, Protective Restrictions, Covenants, Limitations, Easements, and Approvals appended to as part of the Dedication and Plat of Westlakes, Section II.

Section 12. "Subdivision" shall mean Westlakes, Section II, a subdivision located in Aboite Township, Allen County, Indiana.

## ARTICLE II PROPERTY RIGHTS

Section 1. Owners' Easements of Enjoyment. Every Owner shall have a right and easement of enjoyment in and to the Common Area which shall be appurtenant to and shall pass with the title to every Lot, subject to the following provisions:

(a) the right of the Association to charge reasonable admission and other fees for the use of any recreational facility situated upon the Common Area;

(b) the right of the Association to suspend the voting rights and right to the use of the recreational facilities by an Owner for any period during which any assessments against his Lot remains unpaid; and for a period not to exceed 30 days for any infraction of its published rules and regulations after hearing by the Board of Directors of the Association;

(c) the right of the Association to dedicate or transfer all or any part of the Common Area to any public agency, authority, or utility for such purposes and subject to such conditions as may be agreed to by the members. No such dedication or transfer shall be effective unless an instrument signed by two-thirds (2/3) of each class of members agreeing to such dedication or transfer has been recorded.

9465260

Section 2. Delegation of Use. Any Owner may delegate, in accordance with the Bylaws, his right of enjoyment to the Common Area and facilities to the members of his family, his tenants, or contract purchasers who reside on the property.

ARTICLE III  
ASSOCIATION MEMBERSHIP AND VOTING RIGHTS

Section 1. Every Owner of a Lot shall be a member of the Association. Membership shall be appurtenant to and may not be separated from Ownership of any Lot which is subject to assessment.

Section 2. The Association shall have two classes of voting memberships:

Class A. Class A members shall be all Owners of Lots in the Subdivision except the Developer and such members shall be entitled to one vote for each Lot owned. When more than one person holds an interest in any Lot, all such persons shall be members. The vote for such Lot shall be exercised as they among themselves determine, but in no event shall more than one vote be cast with respect to any one Lot.

Class B. Class B member(s) shall be the Developer, and such member(s) shall be entitled to three (3) votes for each Lot owned. The Class B membership shall cease and be converted to Class A membership on the happening of either of the following events, whichever occurs earlier:

(a) when title to all Lots in all sections of Westlakes have been conveyed, or on December 31, 2005.

ARTICLE IV  
COVENANT FOR MAINTENANCE ASSESSMENTS

Section 1. Creation of the Lien and Personal Obligation of Assessments. Each Owner of any Lot, excepting the Developer, by acceptance of a deed therefore, whether or not it shall be so expressed in such deed, is deemed to covenant and agree to pay to the Association: (1) annual assessments or charges, (2) special assessments for capital improvements; and (3) lot maintenance assessments or charges; such assessments to be established and collected as hereinafter provided. Assessments or any installments thereof which are not paid when due shall bear interest at a fluctuating rate equal to the maximum rate of interest which may be charged under the laws of the State of Indiana for consumer loans, adjusted on the first day of each calendar year. If any Owner shall fail, refuse, or neglect to make any payment of any Assessment when due, the Board of Directors of the Association may in its discretion declare the entire balance of unpaid Assessments to be due and payable, with interest as aforesaid, and file a written Notice of Lien against said Owner's Lot in the office of the Recorder of Allen County, Indiana, which Notice of Lien shall perfect the lien of the Association and have the same force and effect as, and be enforced in the same manner as, a mortgage lien under Indiana law, and shall include attorney's fees, title expenses, interest, and any costs of collection.

Section 2. Purpose of Assessments. The assessments levied by the Association shall be used exclusively for the purpose of promoting the recreation, health, safety, and welfare of residents of Westlakes, and in particular for the maintenance of any Lot prior to commencement of construction of a Dwelling Unit thereon, and for the improvement and maintenance of the lake(s) and all other Common Areas, including but not limited to, repair maintenance, lighting, lawn care, snow removal, insurance, taxes,

9465260

and all other things necessary or desirable in the opinion of the Board of Directors of the Association in connection therewith.

Section 3. Maximum Annual Assessments. Until January 1 of the year immediately following the conveyance by the Developer of the first Lot to an Owner, the maximum annual assessment shall be Two hundred and 00/100 Dollars (\$200.00) per Lot.

(a) From and after January 1 of the year immediately following the conveyance of the first Lot to an Owner, the maximum annual assessment may be increased each year not more than 15% above the maximum assessment for the previous year without a vote of the membership.

(b) From and after January 1 of the year immediately following the conveyance of the first Lot to an Owner, the maximum annual assessment may be increased above 15% by the affirmative vote or written assent of 51% of each class of members.

(c) The Board of Directors may fix the annual assessment at an amount not in excess of the maximum.

Section 4. Special Assessments for Capital Improvements. In addition to the annual assessments authorized above, the Association may levy, in any assessment year, a special assessment applicable to that year only for the purpose of defraying, in whole or in part, the cost of construction, repair, or replacement of a capital improvement upon the Common Area, including fixtures and personal property related thereto, provided that any such assessment shall have the affirmative vote or written assent of 51% of each class of members.

Section 5. Notice and Quorum For Any Action Authorized Under Section 3 and 4. Any action authorized under Sections 3 or 4 and requiring an affirmative vote or written assent of a certain percentage of the Association membership shall be taken at a meeting called for that purpose, written notice of which shall be sent to all members not less than 30 days nor more than 60 days in advance of the meeting. If the proposed action is favored by a majority of the votes cast at such meeting, but such vote is less than the requisite 51% of each class of members, members who were not present in person or by proxy may give their assent in writing, provided the same is obtained by the appropriate officers of the Association not later than 30 days from the date of such meeting.

Section 6. Uniform Rate of Assessment. Both annual and special assessments must be fixed at a uniform rate for all Lots and may be collected on a monthly, quarterly, or yearly basis.

Section 7. Date of Commencement of Annual Assessments: Due Dates. The annual assessments provided for herein shall commence as to all Lots on the first day of the month following the first conveyance of Common Area by the Developer to the Association. The first annual assessment shall be adjusted according to the number of months remaining in the calendar year. The Board of Directors shall fix the amount of the annual assessment against each Lot at least thirty (30) days in advance of each annual assessment period. Written notice of the annual assessment shall be sent to every Owner subject thereto. The Association shall, upon demand and for a reasonable charge, furnish a certificate signed by an officer of the Association setting forth whether the assessments on a specified Lot have been paid.

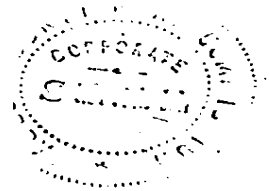

9465260

Section 8. Lot Maintenance Assessment.

(a) From and after the date of purchase of a Lot until construction of a single-family residence commences, the Association shall have the exclusive right to perform all maintenance on the Lot, including but not limited to, cutting the grass, keeping the Lot free from weeds, and the removal of trash and debris.

(b) In addition to the liens assessed under this Article IV, each Lot Owner, with the exception of the Developer, may be assessed an annual fee at the rate of \$15.00 per month for two (2) years following the Owner acquiring title to the Lot (The "Lot Maintenance Assessment"). Thereafter, the Association may assess the Lot Owner an annual amount which the Association, in its sole discretion, determines necessary to maintain the Lot as provided in Subparagraph (a) above.

(c) The first annual Lot Maintenance Assessment shall be prorated according to the number of remaining months in the calendar year of purchase, and payment shall be due on January 1 for each succeeding year. After construction commences, the Lot Maintenance Assessment paid in the year of commencement shall be prorated for the remaining month(s) of the year following commencement and be reimbursed to the Lot Owner. The Association may offset such reimbursement against the annual assessment levied under this Article IV in the succeeding year.

(d) From and after the date construction of a single-family residence commences upon a Lot, it shall be the duty of the Lot Owner to perform all maintenance on the Lot, including but not limited to, cutting the grass, keeping the Lot free from weeds, and the removal of all trash and debris. The Association, in its sole discretion, may undertake such Lot Maintenance under this Subparagraph (d) should the Lot Owner fail to do so. In the event, the Lot Owner shall immediately, upon written demand, reimburse the Association, its agents and/or independent contractors for all expenses incurred in performing such maintenance upon the Lot.

Section 9. Effect of Nonpayment of Assessments: Remedies of the Association. Any assessment or other charge not paid within thirty (30) days after the due date shall bear interest from the due date as provided in Section 1 of this Article IV. The Association may bring an action at law against the Owner personally obligated to pay the same; may foreclose the lien against the owner's lot in accordance with the provisions of Section 1 of this Article IV; or may do both. No Owner may waive or otherwise escape personal liability for the assessments provided for herein by nonuse of the Common Area or abandonment of his Lot.

Section 10. Subordination of the Lien to Mortgages. The lien of the assessments provided for herein shall be subordinate to the lien of any first mortgage. Sale or transfer of any Lot shall not affect the assessment lien. However, the sale or transfer of any Lot pursuant to a judgment and court order on a foreclosure of any first mortgage shall extinguish the lien of such assessments as to payments which became due prior to such sale or transfer. No such sale or transfer shall relieve such Lot from liability for any assessments thereafter becoming due or from the lien thereof.

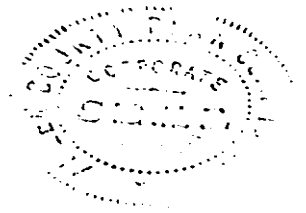

9465260



**ARTICLE V**  
**ARCHITECTURAL CONTROL**

No building, fence, wall, deck, swimming pool or spa, or other structure shall be commenced, erected, or maintained upon any Lot, nor shall any exterior addition to or change or alteration therein be made until two sets of plans and specifications showing: (1) the location of improvements on the lot (site plan); (2) the location of the driveway on the site plan; (3) front, rear, and side elevations; (4) the type of exterior materials (including deliver of samples thereof); and (5) the type and location of the front yard lights shall have been submitted to and approved in writing as to harmony of external design and location in relation to surrounding structures and topography by the Architectural Control Committee. The Committee's approval or disapproval, as required in these covenants, shall be in writing. In the event the Committee fails to approve or disapprove such plans within 60 days after receipt, such plans shall be deemed approved. No structure of any kind which does not comply fully with such approved plans shall be erected, constructed, placed, or maintained upon any Lot, and no changes or deviations in or from such plans as approved shall be made without the Committee's prior written consent. Neither the Developer, the Architectural Control Committee, nor any member thereof, nor any of their respective heirs, personal representatives, successors, or assigns shall be liable to anyone by reason of any mistake in judgement, negligence, or nonfeasance arising out of or relating to the approval or disapproval or failure to approve any plans so submitted, nor shall they, or any of them, be responsible or liable for any structural defects in such plans or in any building or structure erected according to such plans or any drainage problems resulting therefrom. Every person and entity who submits plans to the Architectural Control Committee agrees, by submission of such plans, that he or it will not bring any action or suit against the Committee or the Developer to recover any damages or to require the Committee or the Developer to take, or refrain from taking, any action whatever in regard to such plans or in regard to any building or structure erected in accordance therewith. Neither the submission of any complete set(s) of plans to the Developer's office for review by the Architectural Control Committee, nor the approval thereof by that Committee, shall be deemed to guarantee or require the actual construction of the building of structure therein described, and no adjacent Lot Owner may claim any reliance upon the submission and/or approval of any such plans or the buildings or structures described therein. In the event the Committee or the Association shall prevail in any litigation brought for the purpose of enforcing compliance with the provisions of this Article V, it shall be entitled to recover from the defendants reasonable attorney fees and costs incurred in such enforcement.

**ARTICLE VI**  
**GENERAL PROVISIONS**

Section 1. Residential Purposes. No Lot shall be used except for residential purposes. No building shall be erected, altered, placed, or permitted to remain on any Lot other than one detached single-family dwelling not to exceed two and one-half stories in height. Each Dwelling Unit shall include not less than a two car garage, which shall be built as part of said structure and attached thereto. As an exception to the foregoing use restriction, during any period that Lot 52 is owned by Diocese of Fort Wayne - South Bend, Inc., Lot 52 may be used solely as a driveway access between the streets of the Subdivision and the rectory building of St. Elizabeth Ann Seton Catholic Church adjacent to the Subdivision; provided, however, that if the Church parking lot on the Diocese property is ever joined by a driveway to the rectory building driveway so as to afford vehicular access from the Church parking lot across Lot 52 this special exception shall terminate.

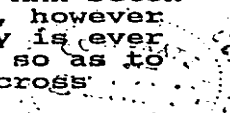

9465260

Section 2. Home Occupations. No Lot shall be used for any purpose other than as a single-family residence, except by approval of the Developer a builder may use his/her home as a model and/or sales center for other homes he/she is building in Westlakes, and except that a home occupation, defined as follows may be permitted: any use conducted entirely within the Dwelling Unit and participated in solely by a member of the immediate family residing in said Dwelling Unit, which use is clearly incidental and secondary to the use of the Dwelling Unit for dwelling purposes and does not change the character thereof and in connection with which there is: (a) no sign or display that indicates from the exterior that the Dwelling Unit is being utilized in whole or in part for any purpose other than that of a Dwelling Unit; (b) no commodity is sold upon the Lot; (c) no person is employed in such home occupation other than a member of the immediate family residing in the Dwelling Unit; and (d) no mechanical or electrical equipment is used; provided that, in no event shall a barber shop, styling salon, beauty parlor, tea room, fortune-telling parlor, licensed child care center or other licensed or regulated baby-sitting service, animal hospital, or any form of animal care or treatment such as dog trimming be construed as a home occupation.

Section 3. Single Owner Contiguous Lots. Whenever two (2) or more contiguous Lots in the Subdivision shall be owned by the same person, and such Owner shall desire to use two or more of said Lots as a site for a single Dwelling Unit, he shall apply in writing to the Architectural Control Committee or Board of Directors of the Association for permission to so use said Lots. If permission for such a use shall be granted, the Lots constituting the site for such single Dwelling Unit shall be treated as a single Lot for the purpose of applying these Restrictions to said Lots, so long as the Lots remain improved with one single Dwelling Unit.

Section 4. Subdivision of Lots. No lot or combination of Lots may be further subdivided unless 75% of the Lot Owners have approved by signing an instrument of approval and until said approval has been obtained from the Allen County Plan Commission.

Section 5. Improvements. Before any Dwelling Unit on any Lot in this Subdivision shall be used and occupied as a dwelling or otherwise, the Developer or any subsequent Owner of such Lot shall install improvements serving such Lot as provided in the plans and specifications for such improvements filed with the appropriate governmental authorities, together with any amendments or additions thereto which said governmental authorities may authorize or require. This covenant shall run with the land and be enforceable by any governmental authority having jurisdiction over the Subdivision, by the Association, or by any aggrieved Lot Owner in this Subdivision.

Section 6. Permits and Certificates. Before any Dwelling Unit located on any Lot may be used or occupied, such user or occupier shall first obtain from the Allen County Zoning Administrator an Improvement Location Permit and a Certificate of Occupancy as required by the Allen County Zoning Ordinance.

Section 7. Time for Building Completion. Every Dwelling Unit on any Lot in the Subdivision shall be completed within twelve (12) months after the beginning of such construction.

Section 8. Building Sizes. No Dwelling Unit shall be built on any Lot having a living area of the main structure, exclusive of one-story open porches, breezeways, or garages of less than 1,200 square feet for a one-story Dwelling Unit, nor less than 1,600 square feet for a Dwelling Unit of more than one-story.

Section 9. Garages. All Dwelling Units must have at least a full-size, attached, two-car garage.

Section 10. Building Setback. No Dwelling Unit or any improvements or structures shall be located on any Lot nearer to the front Lot line or nearer to the side street line or the rear lot line than the minimum building setback lines shown on the recorded plat. In any event, no Dwelling Unit shall be located nearer than a distance of seven (7) feet to a side Lot line, and no nearer than a distance of twenty-five (25) feet to a rear lot line if there is no rear setback line shown on the recorded plat.

Section 11. Minimum Lot Size. The minimum Lot size for the placement of a dwelling unit is 6,250 square feet. The minimum width at the building setback line of a Lot is 50 feet.

Section 12. Building Materials. All Dwelling Units and other permitted structures shall be constructed in a substantial and good workmanlike manner and of new materials. No roll siding, asbestos siding, or siding containing asphalt or tar as one of its principal ingredients shall be used in the exterior construction any Dwelling Unit or other permitted structure on any Lot, and no roll roofing of any description or character shall be used on the roof of any Dwelling Unit or other permitted structure on any of said Lots.

Section 13. Exterior Building Surfaces and Colors. All exterior building surfaces, materials, and colors shall be approved by the Architectural Control Committee.

Section 14. Yard Light. An automatic dusk-to-dawn light of a type and at a location approved by the Architectural Control Committee shall be installed by the builder or Lot Owner on each Lot in front of the front building line.

Section 15. Driveways. All driveways from the street to the garage shall be poured concrete and not less than sixteen (16) feet in width.

Section 16. Sidewalks. Plans and specifications for this Subdivision on file with the Allen County Plan Commission require the installation of concrete sidewalks within the street rights-of-way in front on Lots 68 through 79, and 93 through 105, except that the sidewalk of Lot #68 shall extend from the head of the cul-de-sac and terminate at Lot #69, and on the west side of Lots 85 and 101. Installation of said sidewalks shall be the obligation of the Owner of any such Lot, exclusive of the Developer, shall be completed in accordance with said plans and specifications and prior to the issuance of a Certificate of Occupancy for any such Lot and the cost of installation shall be a lien against such Lot enforceable by the Allen County Plan Commission or its successor agency. Should such Certificates of Occupancy be issued to the Developer. The Developer shall be considered an Owner for the purposes of the enforcement of this covenant.

Section 17. Fencing. The only fencing permitted shall be a split rail (two rails high), or a picket fence each of which shall not exceed four feet high) or a privacy fence around an immediate patio of not more than six feet which must be approved by the Architectural Control Committee in writing, unless a variance from this fence requirement shall have been approved in writing by the Architectural Control Committee.

Section 18. Pools. No above ground pool which requires a filtration system or other above ground pool which is more than six (6) feet in diameter and 18 inches deep shall be placed or maintained on any Lot without the prior written approval of the Architectural Control Committee in accordance with Article V.

Section 19. Mailboxes. The initial type and location of mailbox stations shall be the responsibility of the Developer.

9465260

Section 20. Radio and Television Antennas. No radio or television antenna with more than thirty (30) square feet of grid area or which attains a height of six (6) feet above the highest point of the roof shall be attached to any Dwelling Unit. No free standing radio or television antenna shall be permitted on any Lot. No television receiving disk or dish shall be permitted on any Lot or on any Dwelling Unit. No solar panels attached or detached shall be permitted.

Section 21. Duty to Repair and Rebuild.

(a) Each Lot Owner shall, at his sole cost and expense, repair his Dwelling Unit, keeping the same in a condition comparable to the condition of such Dwelling Unit at the time its initial construction was completed, excepting only usual wear and tear.

(b) If all or any portion of a Dwelling Unit is destroyed by fire or other casualty, then the Owner shall, with all due diligence, promptly rebuild, repair, or reconstruct such Dwelling Unit in a manner which will substantially restore it to its condition as existed immediately prior to the casualty. No improvement upon a Lot which has been partially or totally destroyed by fire or other casualty shall remain in such condition for more than three (3) months from the time such destruction or damage occurred.

Section 22. Utility and Underground Drainage Easements. Easements for the installation and maintenance of utilities and underground drainage facilities are reserved as shown on the recorded plat. No Owner of any Lot shall erect or grant to any person, firm, or corporation, the right, license, or privilege to erect or use or permit the use of overhead wires, poles, or television service (except such poles and overhead facilities that may be required at those places where distribution facilities enter and leave the subdivision). Nothing herein shall be construed to prohibit street lighting or ornamental yard lighting serviced by underground wires or cables. Electrical service entrance facilities installed for any Dwelling Unit or other structure connecting the same to the electrical distribution system of any electric public utility shall be provided by the Owners of all Lots and shall carry not less than three (3) wires and have a capacity of not less than 100 amperes. Any electric public utility charged with the maintenance of any underground installation shall have access to all easements in which said underground installations are located for operation, maintenance, and replacement of service connections. Any such electric public utility shall not be liable for damage to walks, driveways, lawn, or landscaping which may result from installation, repair, or maintenance of such service.

Service 23. Surface Drainage. Surface Drainage Easements and Common Areas used for drainage purposes, as shown on the plat, are intended for either periodic or occasional use as conductors for the flow of surface water runoff to a suitable outlet and the land surface shall be constructed and maintained so as to achieve this intention. Such easements shall be maintained in an unobstructed condition during and after construction and the County Surveyor or a proper public authority having jurisdiction over storm drainage shall have the right to determine if any obstruction exists and to repair and maintain or to require such repair and maintenance as shall be reasonably necessary to keep the conductors unobstructed.

9465260

Section 24. Use of Public Easements. In addition to the utility easements herein designated, easements in the streets shown on this plat are hereby reserved and granted to the Developer, the Association, and any public or quasi-public utility company engaged in supplying one or more of the utility services contemplated in Sections 22 and 23 or this Section 24 of Article VI, and their respective successors and assigns, to install, lay, erect, construct, renew, operate, repair, replace, maintain, and remove all and every type of gas main, water main, and sewer main (sanitary and/or storm) with all necessary appliances, subject, nevertheless, to all reasonable requirements of any governmental body having jurisdiction thereof as to maintenance and repair of said streets.

Section 25. Flood Protection Grade. In order to minimize potential damages from surface water, flood protection grades are established as follows: All Dwelling Units to be constructed on the Lots designated herein shall be constructed at or above the minimum flood protection grades. Such grades shall be the minimum elevation of a first floor or the minimum sill elevation of any opening below the first floor. The flood protection grade for Lots 51, 52 and 53 is 842.2 feet above mean sea level.

Section 26. Individual Water and Sewage Systems. No individual water supply system or individual sewage disposal system shall be installed, maintained, or used on any Lots.

Section 27. Sanitary Sewer Restrictions. No rain and storm water runoff or such things as sump pump water discharge, roof water, street pavement, and surface water, caused by natural precipitation, shall at any time be discharged into or permitted to flow into the Sanitary Sewage System, which shall be a separate sewer system from the Storm Water and Surface Water Runoff Sewer System. No sanitary sewage shall at any time be discharged or permitted to flow into the above mentioned Storm Water and Surface Water Runoff Sewer System.

Section 28. Use of Other Structures and Vehicles. No structure of a temporary character, trailer, boat trailer, truck, commercial vehicle, recreational vehicle (RV), camper shell, all terrain vehicle (ATV), camper or camping trailer, basement, tent, shack, garage, barn, dog house, or other outbuilding shall be either used or located on any Lot, or adjacent to any Lot, public street, or right-of-way within the Subdivision at any time, or used as a residence either temporarily or permanently. No automobile which is inoperable shall be habitually or repeatedly parked or kept on any Lot (except in the garage) or on any street. No trailer, boat, truck, or other vehicle, except an automobile, shall be parked on any street for a period in excess of twenty-four hours in any one calendar year.

Section 29. Animals. No animals, livestock, or poultry of any kind shall be raised, bred, or kept on any Lot, except that dogs, cats, or other household pets may be kept, provided that they are not kept, bred, or maintained for any commercial purpose.

Section 30. Drilling, Refining, Quarrying, and Mining Operations. No oil drilling, oil development operations, oil refining, quarrying, or mining operations of any kind shall be permitted upon or in any Lot. No derrick or other structure designed for the use in boring for oil or natural gas shall be erected, maintained, or permitted upon any Lot.



9 4 6 5 2 6 0

Section 31. Signs. No sign of any kind shall be displayed to the public view on any Lot except one sign of not more than five square feet advertising such Lot for sale or rent, or used by a builder to advertise such Lot during the construction and sales period. The Developer shall have the right to (a) erect larger signs allowed by applicable zoning regulations when advertising the subdivision and (b) place signs on Lots designating the Lot number of said Lots. This restriction shall not prohibit placement of occupant name signs and Lot numbers as allowed by applicable zoning regulations.

Section 32. Trash and Garbage. No Lot shall be used or maintained as a dumping ground for rubbish. Trash, garbage, or other waste shall not be kept except in sanitary containers. No outside incinerators shall be kept or allowed on any Lot.

Section 33. Fires. No outdoor fires for the purpose of burning leaves, grass, or other forms of trash shall be permitted to burn upon any street roadway or Lot in this Subdivision, other than that as related to the construction of a dwelling unit.

Section 34. Rights of Ingress and Egress. The rights of ingress and egress to the Subdivision shall only be in such locations as shown on the Plans and Specifications of the Subdivision. No access shall be permitted to Homestead Road from any Lot including, without limitation, Lots #65, 66, 67, 92 and 93.

Section 35. Enforceability. The Association, the Developer, the Allen County Plan Commission, and any Owner shall have the right to enforce, by any proceeding at law or in equity, all restrictions, conditions, covenants, reservations, liens, and charges now or hereafter imposed by the provisions of these Restrictions. Failure by the Association, the Developer, the Allen County Plan Commission, or by any Owner to enforce any covenant or restriction herein contained shall in no event be deemed a waiver of the right to do so thereafter.

Section 36. Partial Invalidation. Invalidation of any one of the provisions of this Dedication by judgment or court order shall in no wise affect any other provision(s) which shall remain in full force and effect.

Section 37. Covenants, Restrictions, and Extensions. The covenants and restrictions herein contained shall run with the land, and be effective for a term of twenty (20) years from the date this Dedication is recorded, after which time they shall automatically be extended for successive periods of ten (10) years; provided this Dedication may be amended by an instrument signed by not less than 75% of the Lot Owners, and provided further, the Developer, its successors, or assigns shall, with the approval of the Allen County Plan Commission, have the exclusive right for a period of two (2) years from the date of recording of this Dedication to amend any of the provisions of this Dedication.

IN WITNESS WHEREOF, Westlakes Development Associates L.P., Owner of the real estate described in this Dedication has set its hand this 3rd day of November, 1994.

WESTLAKES DEVELOPMENT ASSOCIATES L.P.  
an Indiana Limited Partnership, by  
STURGES GRIFFIN TRENT DEVELOPMENT CORP.  
its General Partner

By: Karl I Bandemer  
Karl I Bandemer, Vice President

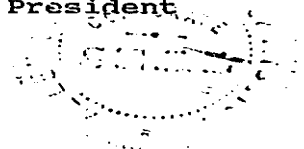

9465260

STATE OF INDIANA )  
COUNTY OF ALLEN ) SS:

Before the undersigned, a Notary Public in and for said County and State, personally appeared Karl I Bandemer, Vice President of Sturges Griffin Trent Development Corp. the general partner of Westlakes Development Associates L.P., and acknowledged the execution of the above and foregoing instrument on behalf of said corporation for the purposes and uses therein set forth this 3rd day of November, 1994

Tacey A. Guesbeck  
Notary Public

Tacey A. Guesbeck  
Printed Name

My Commission Expires:  
December 28, 1996

County of Residence:  
Allen

This instrument prepared by Philip L. Carson, Attorney-at-Law, 1400 One Summit Square, Fort Wayne, Indiana (46802).



9465260